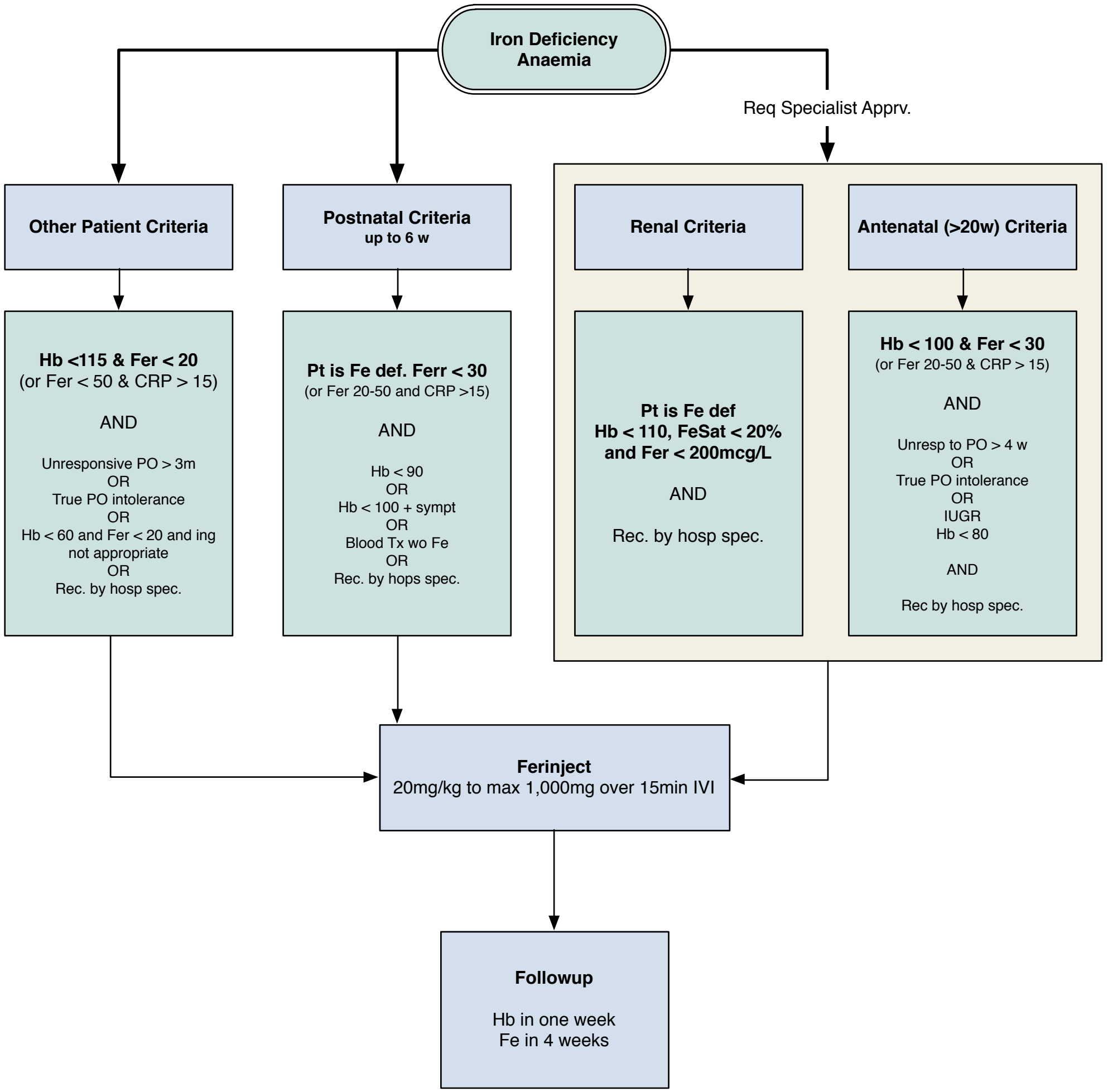IV Iron Carboxymaltose (FERINJECT) to Treat Iron Deficinecy Anaemia